Пластины SNGX

Пластины тангенциальные

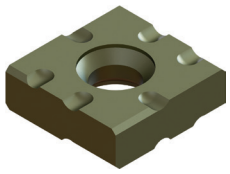

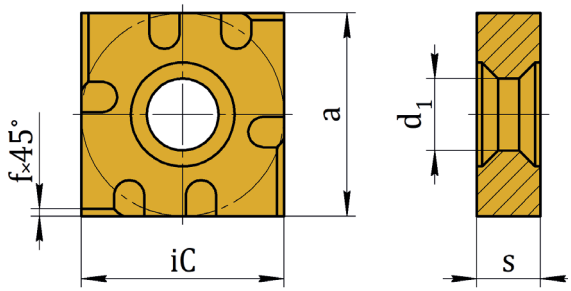

Обозначение	iC	a	s	α	d1	f	Сплав							
							P				M		K	
							2MK30	4ME25	4MG35	2MI40	2MK30	2MI40	2MK30	4ME25
SNGX 2508ZZ	25,4	25,4	8,00	-	9,0	1,0	■	◧	■	■	◧	◧	■	◧